

Kez's Hideaway

 VICTORIA



Kez's Hideaway

 242 Racecourse Rd, Redesdale, VIC 3444

 8  6  DISABLED ACCESS  CHILD-FRIENDLY  PETS-ALLOWED

Kez's Hideaway is a stunning purpose built family retreat, set on rural farmland close to the small township of Redesdale in Central Victoria.

This special retreat has been built in memory of Kerri Gray (who was known as Kez) in partnership with Kerri's husband and local builder, Paul Gray.

The beautiful, open-plan home features huge windows perfectly framing the views of the picturesque countryside. The spacious rooms are designed for comfort and luxury; with a parents' wing conveniently located at one end of the house, rooms for relaxation in between and a further wing featuring bedrooms and a play area for the kids or other guests.

Located 20 minutes north of Kyneton and a similar distance south-east of Heathcote, Kez's Hideaway, offers ample opportunities for browsing antique shops and sampling local produce. A 40 minute drive will find you in the historic town of Bendigo, regional Victoria's cultural hub with access to all services you could require.



 THE OTIS FOUNDATION BREAST CANCER RETREATS

 (03) 5444 1184  bookings@otisfoundation.org.au

 PO Box 1191, Bendigo Central, VIC 3552

otisfoundation.org.au



Kez's Hideaway

📍 VICTORIA

Accommodation:

Kez's Hideaway sleeps up to eight guests and is best suited for families or larger groups. It has four large bedrooms, consisting of two queen rooms and a two bedrooms with two single beds each. The retreat also includes two bathrooms and a separate disabled toilet.

Availability:

Kez's Hideaway is available for four night stays from Monday to Friday or three night stays from Friday to Monday. Bookings can be made throughout the year including school holidays and public holidays (subject to availability).

Location and Area:

Redesdale is a small town in Central Victoria, 120km (90min drive) northwest of Melbourne. The township is flanked by the Coliban River to the west and the Campaspe River to the east.

Kez's Hideaway is located on 20 acres of farmland, which has been generously donated to The OTIS Foundation by The Campbell family, third-generation local farmers. The retreat is surrounded by agricultural pastures and is opposite Mount Lofty Bushland Reserve.

The property is accessed via an unsealed road and care should be taken during wet weather.

House rules:

Pets are not permitted and Kez's Hideaway is strictly smoke free.

Heating / Cooling:

There is ducted heating and air conditioning throughout the retreat.

Key access:

Kez's Hideaway requires an access code for both the electronic gates and a keybox, which holds the key to gain access to the property. Both codes will be provided to you by OTIS approximately two weeks before your stay.

What to bring:

Guests are required to bring their own food and personal items. All linen including bedding and towels are provided for your use.

Other considerations:

The roads surrounding Redesdale are home to a large number of kangaroos – they can be a hazard on the roads, particularly at dawn and dusk. Please drive carefully and slowly. Native animals, including snakes, can sometimes be seen close to the retreat and caution should be taken during the warmer months.

There is also a herb and vegetable garden for guests to use, a children's playground, fire pit and BBQ.

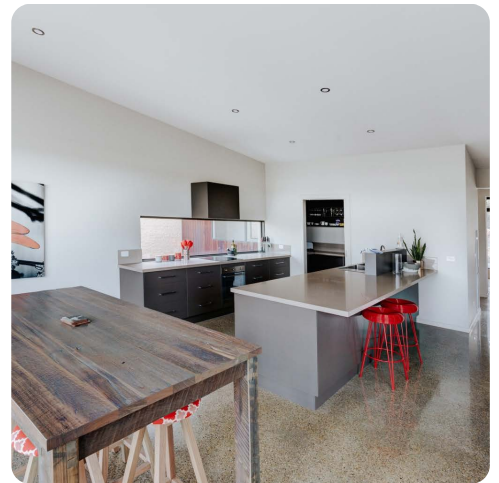

Retreat Supporters



☎ (03) 5444 1184

✉ bookings@otisfoundation.org.au

📍 PO Box 1191, Bendigo Central, VIC 3552

otisfoundation.org.au

